

# REDISTRICTING PARTNERS

## Ventura County Plan C with Cities

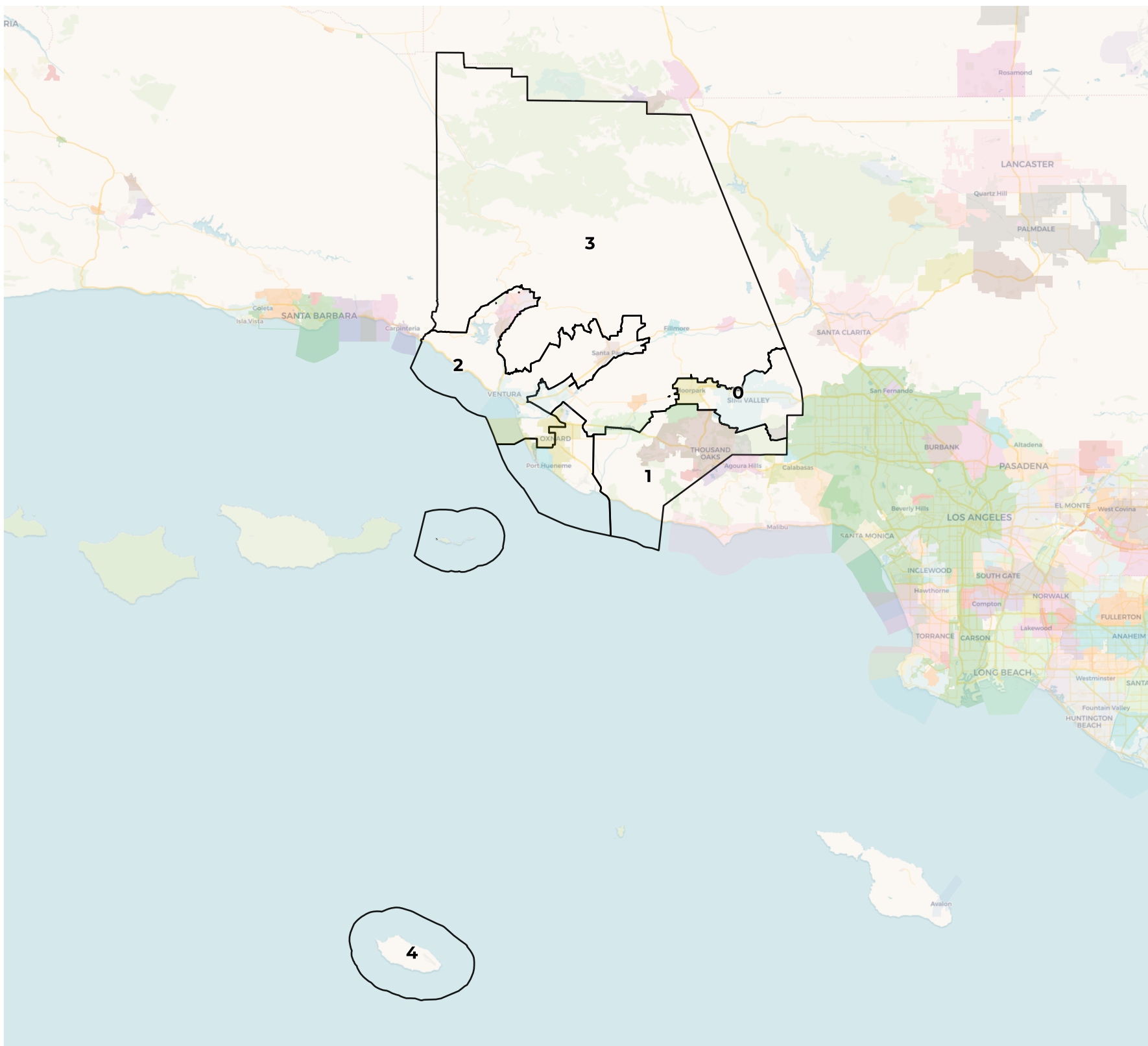

**2020 Census**

	0	1	2	3	4
Population	168,055	168,198	170,796	166,152	172,189
Deviation	-1,023	-880	1,718	-2,926	3,111
Deviation %	-0.6%	-0.5%	1.0%	-1.7%	1.8%
Other	99,951	115,276	65,013	91,100	30,670
Other %	59.5%	68.5%	38.1%	54.8%	17.8%
Latino	48,787	32,733	96,963	61,895	125,899
Latino %	29.0%	19.5%	56.8%	37.3%	73.1%
Asian	16,776	17,793	6,038	10,366	12,284
Asian %	10.0%	10.6%	3.5%	6.2%	7.1%
Black	2,541	2,396	2,782	2,791	3,336
Black %	1.5%	1.4%	1.6%	1.7%	1.9%

**Citizen Voting Age Population (CVAP)**

	0	1	2	3	4
Total CVAP	120,721	120,714	109,119	116,541	90,798
Other CVAP	83,558	93,597	55,393	73,588	27,497
Other CVAP %	69.2%	77.5%	50.8%	63.1%	30.3%
Latino CVAP	25,381	16,244	47,058	34,205	51,943
Latino CVAP %	21.0%	13.5%	43.1%	29.4%	57.2%
Asian CVAP	10,015	9,310	4,699	6,504	7,842
Asian CVAP %	8.3%	7.7%	4.3%	5.6%	8.6%
Black CVAP	1,767	1,563	1,969	2,244	3,516
Black CVAP %	1.5%	1.3%	1.8%	1.9%	3.9%

**District 0**

**2020 Census**

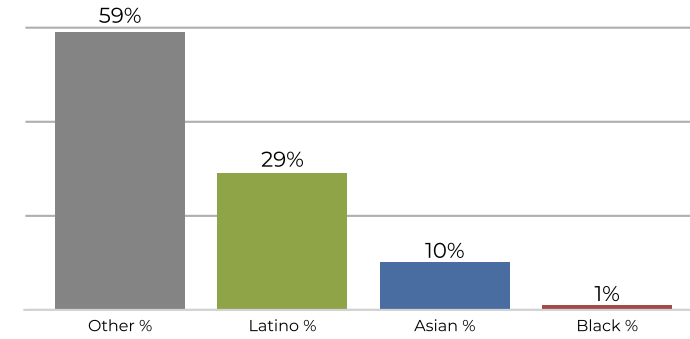

**Citizen Voting Age Population**

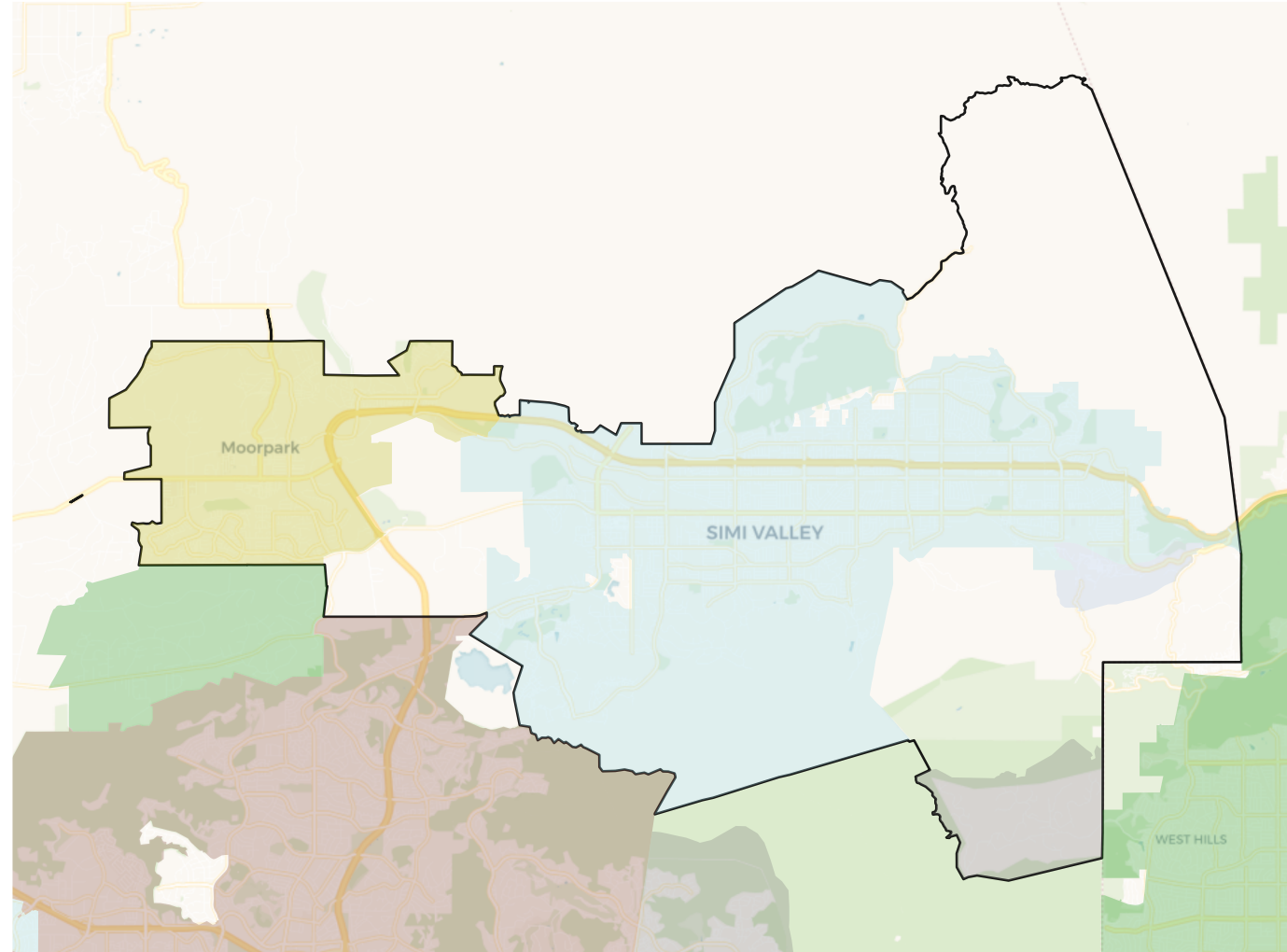
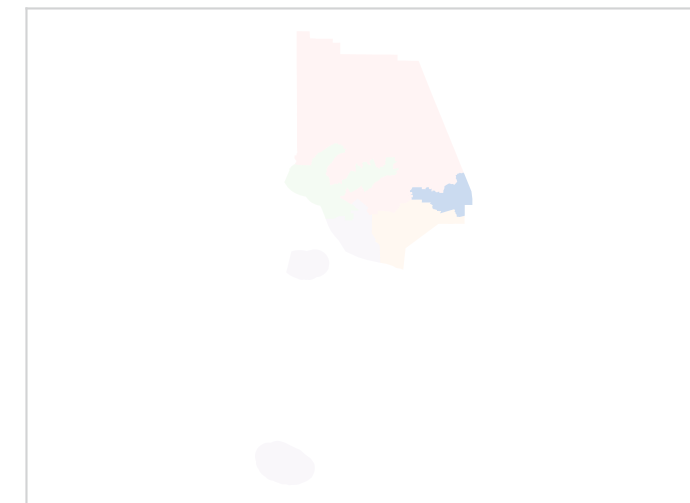
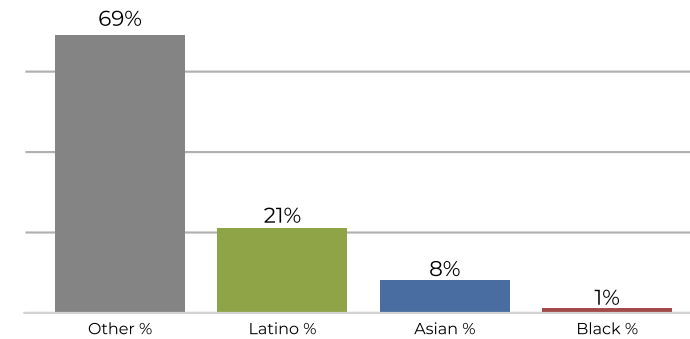

Population	Deviation	Deviation %	Other	Other %	Latino	Latino %	Asian	Asian %	Black	Black %
168,055	-1,023	-0.6%	99,951	59.5%	48,787	29.0%	16,776	10.0%	2,541	1.5%
Total CVAP	Other CVAP	Other CVAP %	Latino CVAP	Latino CVAP %	Asian CVAP	Asian CVAP %	Black CVAP	Black CVAP %		
120,721	83,558	69.2%	25,381	21.0%	10,015	8.3%	1,767	1.5%		

**District 1**

**2020 Census**

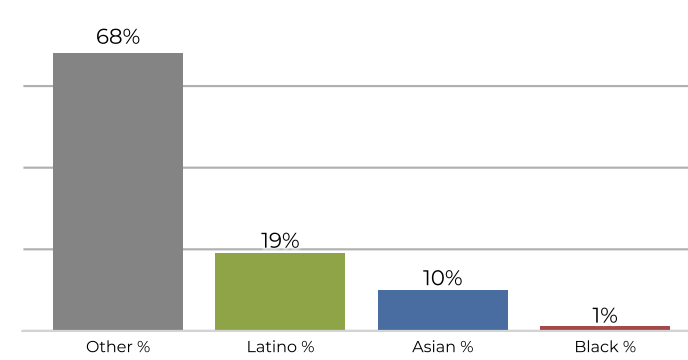

**Citizen Voting Age Population**

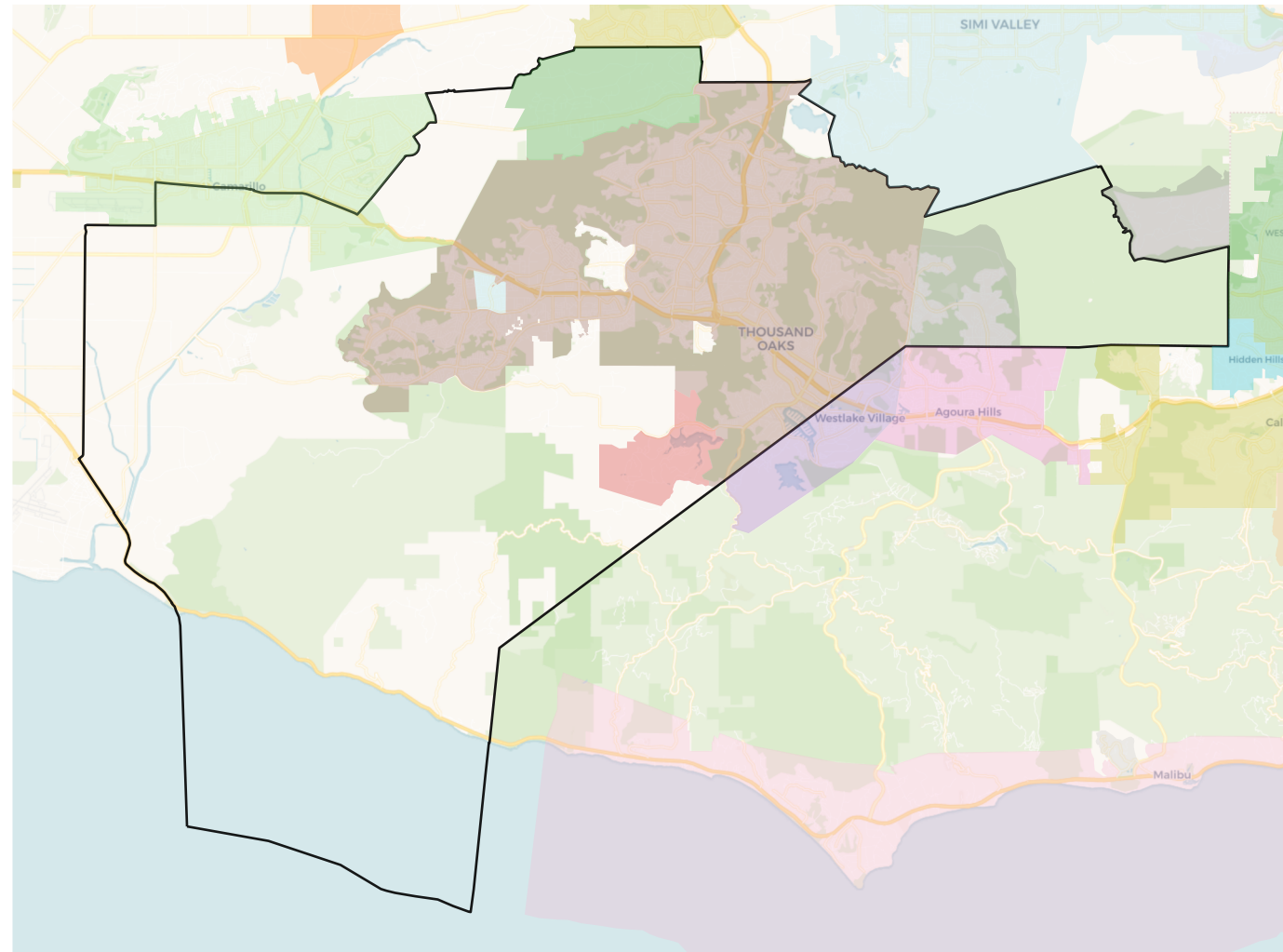
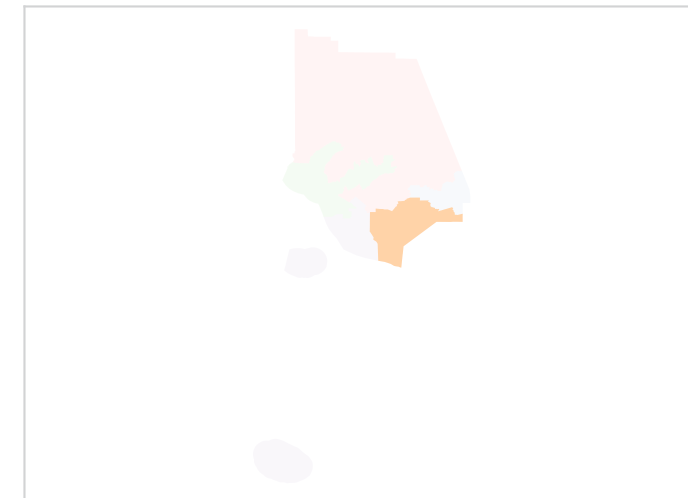
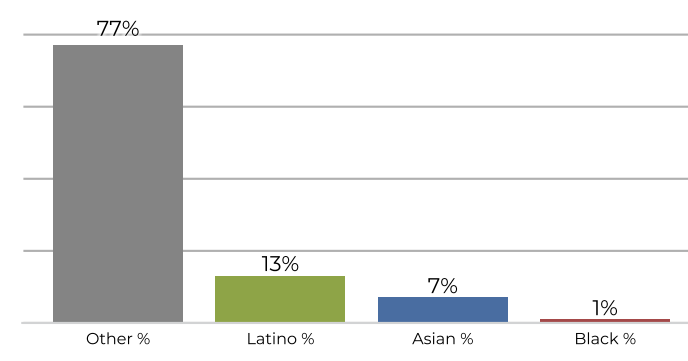

Population	Deviation	Deviation %	Other	Other %	Latino	Latino %	Asian	Asian %	Black	Black %
168,198	-880	-0.5%	115,276	68.5%	32,733	19.5%	17,793	10.6%	2,396	1.4%
Total CVAP	Other CVAP	Other CVAP %	Latino CVAP	Latino CVAP %	Asian CVAP	Asian CVAP %	Black CVAP	Black CVAP %		
120,714	93,597	77.5%	16,244	13.5%	9,310	7.7%	1,563	1.3%		

**District 2**

**2020 Census**

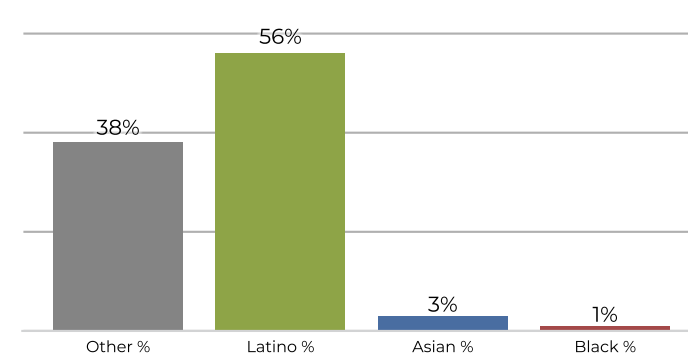

**Citizen Voting Age Population**

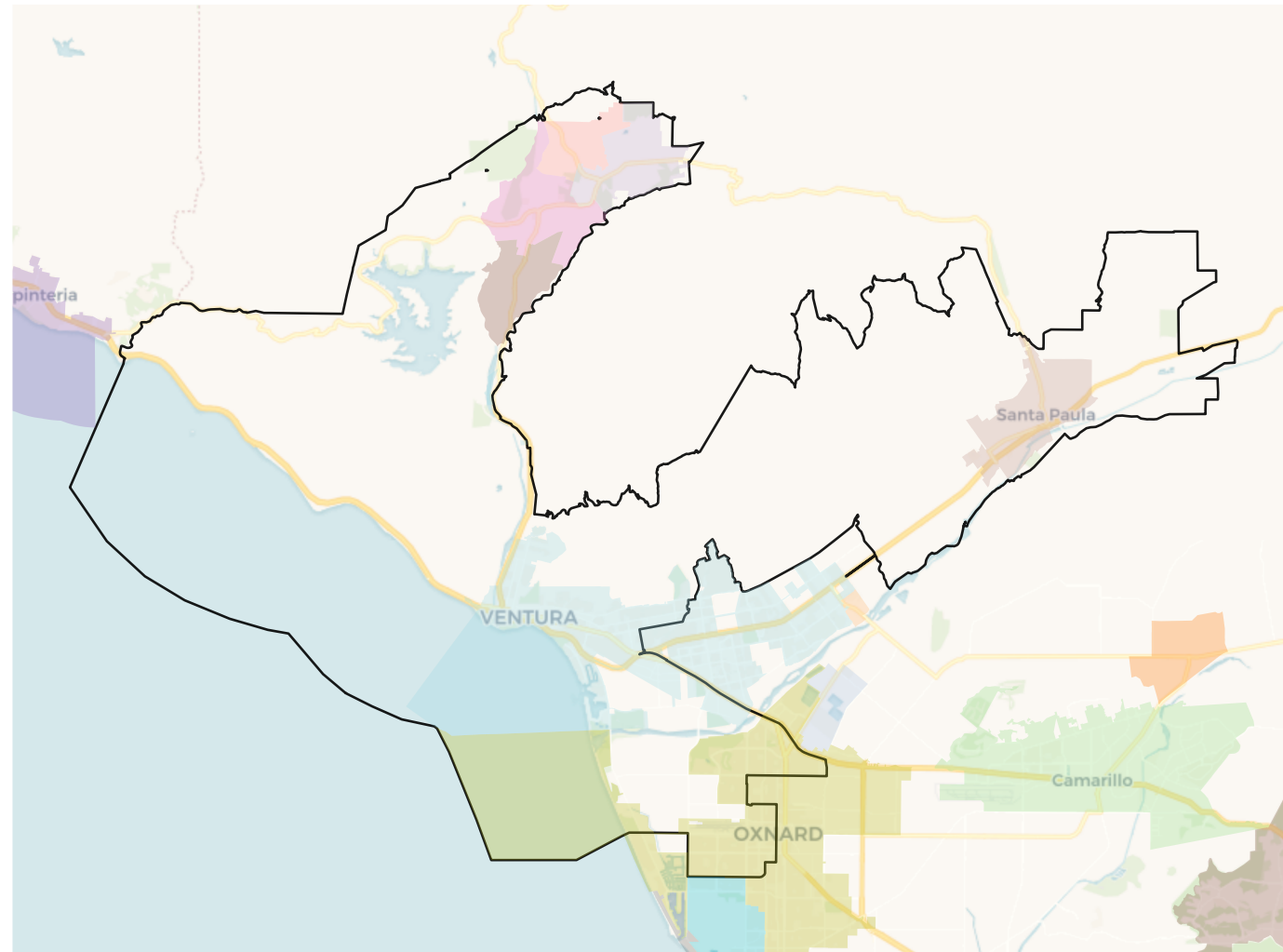
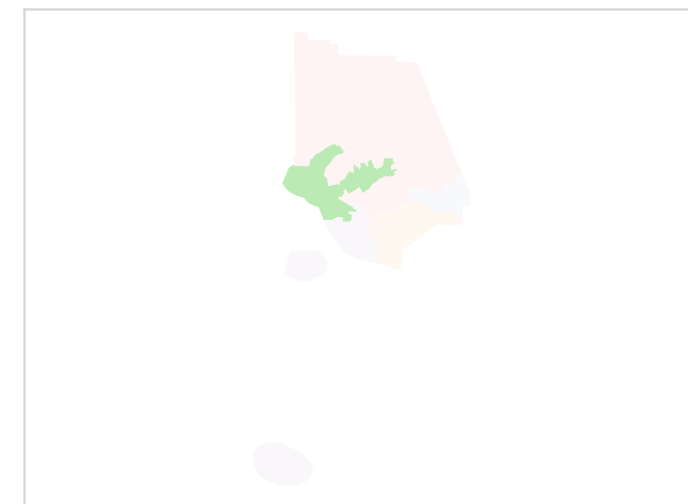
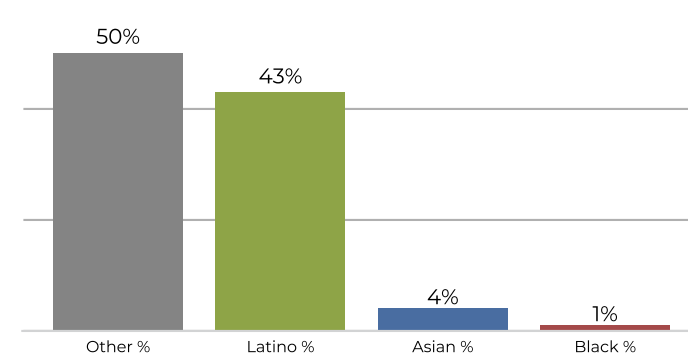

Population	Deviation	Deviation %	Other	Other %	Latino	Latino %	Asian	Asian %	Black	Black %
170,796	1,718	1.0%	65,013	38.1%	96,963	56.8%	6,038	3.5%	2,782	1.6%
Total CVAP	Other CVAP	Other CVAP %	Latino CVAP	Latino CVAP %	Asian CVAP	Asian CVAP %	Black CVAP	Black CVAP %		
109,119	55,393	50.8%	47,058	43.1%	4,699	4.3%	1,969	1.8%		

**District 3**

**2020 Census**

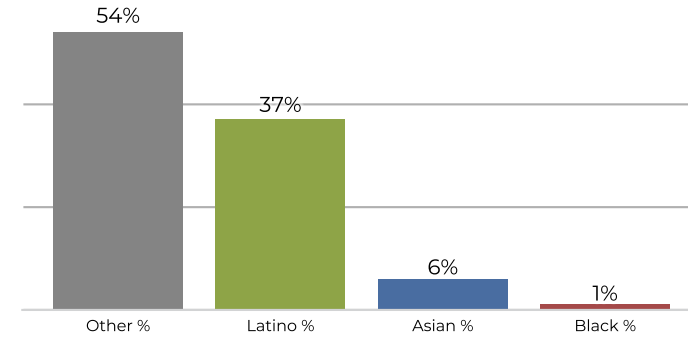

**Citizen Voting Age Population**

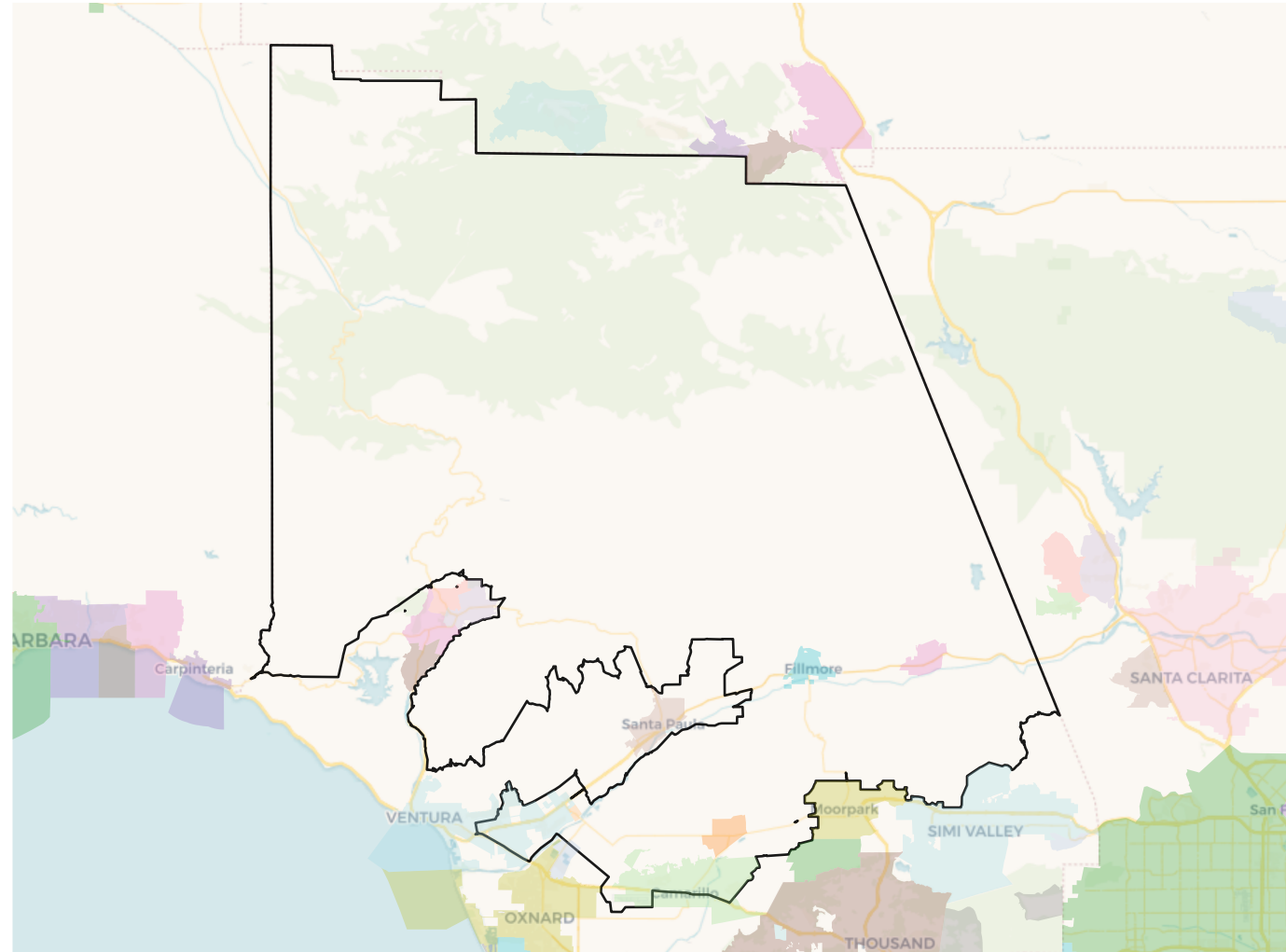
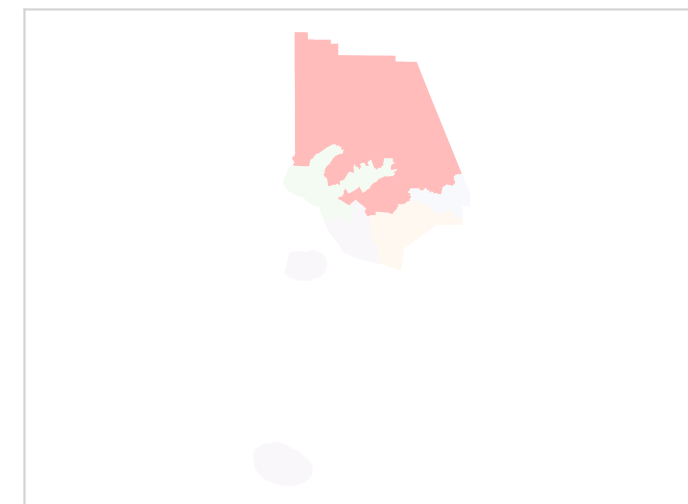
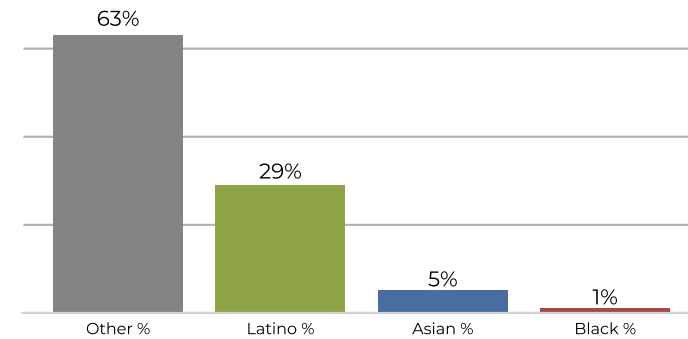

Population	Deviation	Deviation %	Other	Other %	Latino	Latino %	Asian	Asian %	Black	Black %
166,152	-2,926	-1.7%	91,100	54.8%	61,895	37.3%	10,366	6.2%	2,791	1.7%
Total CVAP	Other CVAP	Other CVAP %	Latino CVAP	Latino CVAP %	Asian CVAP	Asian CVAP %	Black CVAP	Black CVAP %		
116,541	73,588	63.1%	34,205	29.4%	6,504	5.6%	2,244	1.9%		

**District 4**

**2020 Census**

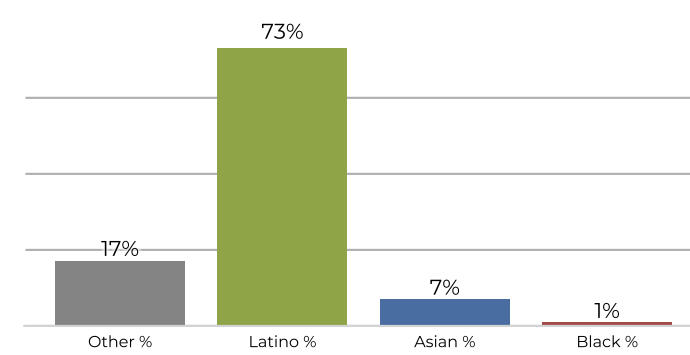

**Citizen Voting Age Population**

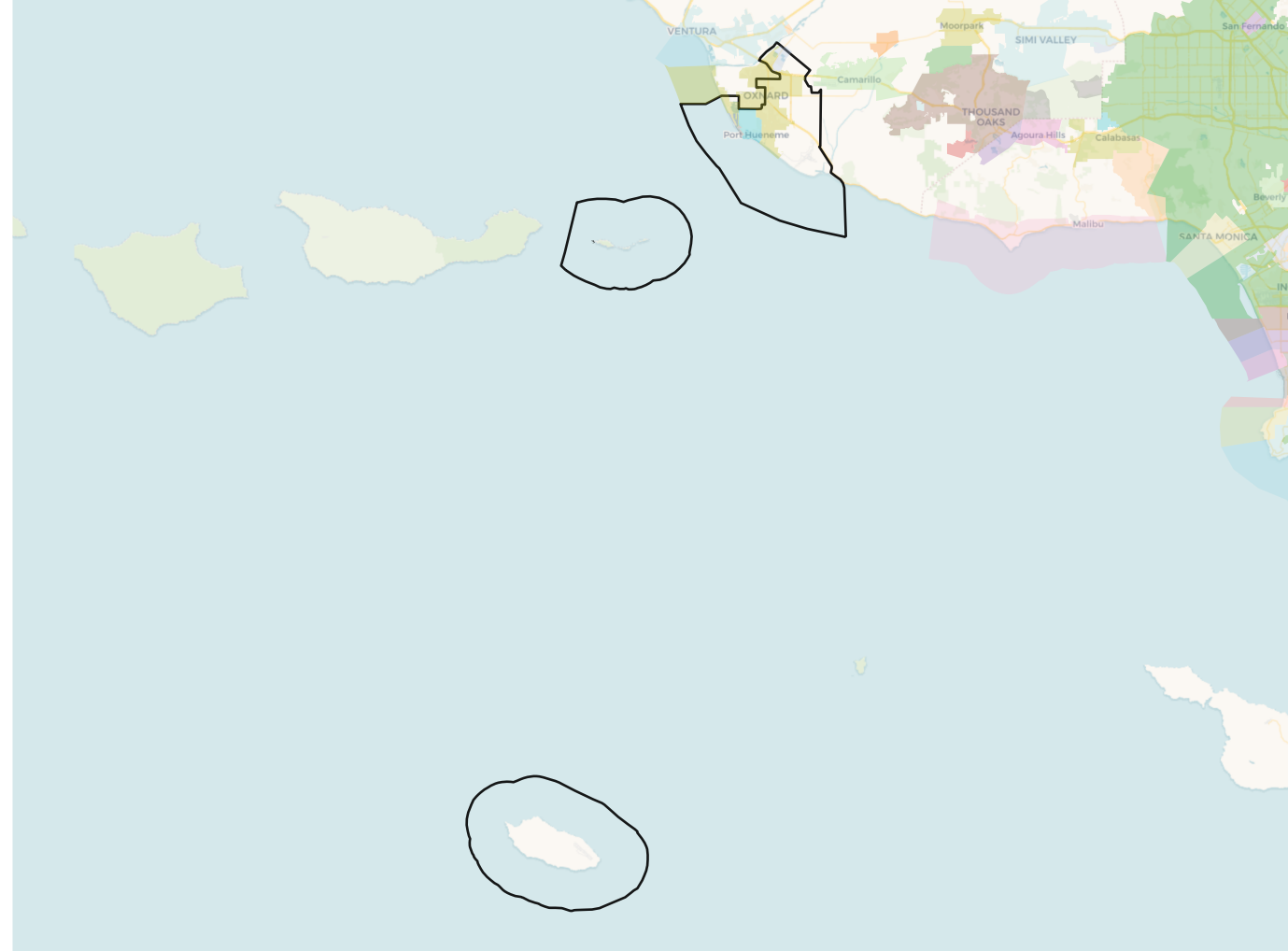
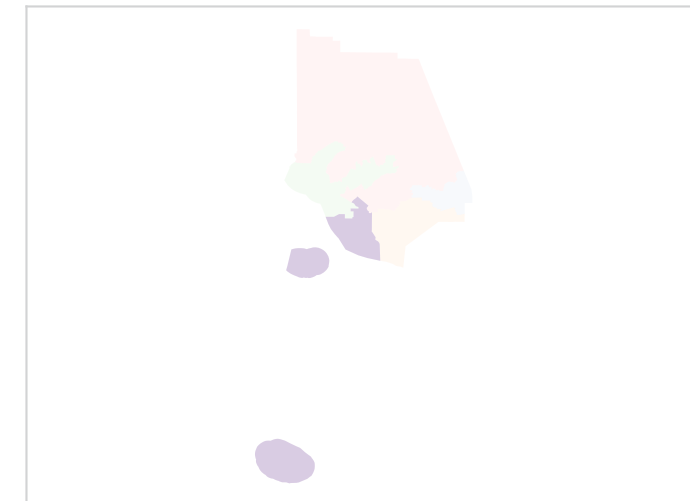
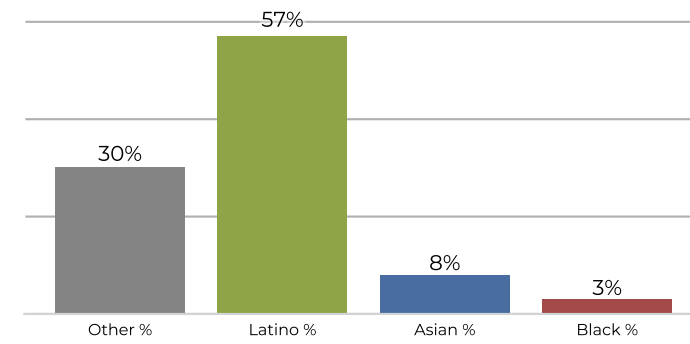

Population	Deviation	Deviation %	Other	Other %	Latino	Latino %	Asian	Asian %	Black	Black %
172,189	3,111	1.8%	30,670	17.8%	125,899	73.1%	12,284	7.1%	3,336	1.9%
Total CVAP	Other CVAP	Other CVAP %	Latino CVAP	Latino CVAP %	Asian CVAP	Asian CVAP %	Black CVAP	Black CVAP %		
90,798	27,497	30.3%	51,943	57.2%	7,842	8.6%	3,516	3.9%		