

VCMC/SPH CLINICAL PRACTICE GUIDELINES
Management of Hospitalized Adults with Diabetic Foot Infections

The contents of this clinical practice guideline are to be used as a guide. Healthcare professionals should use sound clinical judgment and individualize patient care. This CPG is not meant to be a replacement for training, experience, CME or studying the latest literature and drug information.

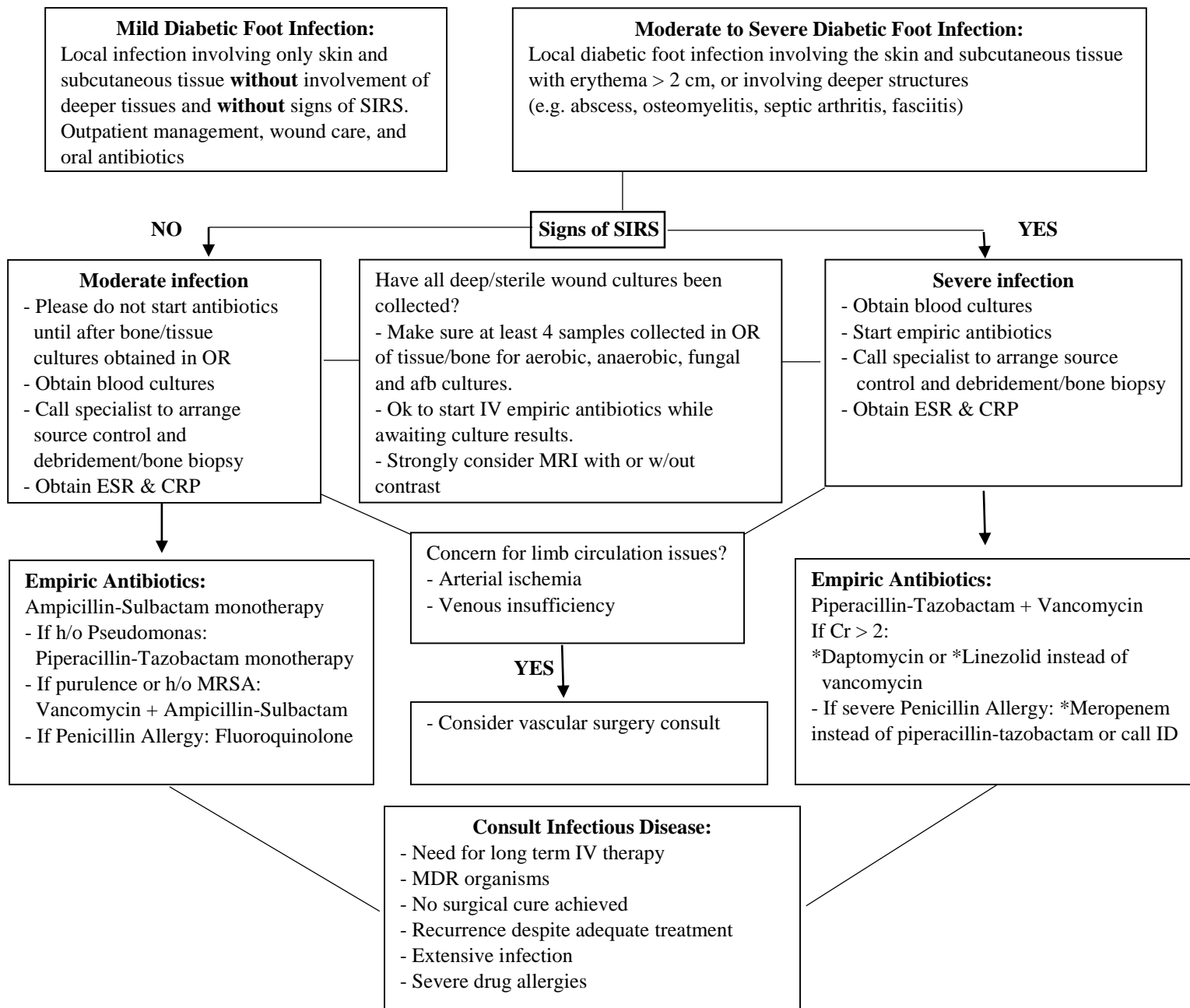

IDSA Guidelines:

https://www.idsociety.org/uploadedFiles/IDSA/GuidelinesPatient_Care/PDF_Library/2012%20Diabetic%20Foot%20Infections%20Guideline.pdf

* Follow Restricted Meds Protocol on ID website, call ID pharmacist for approval during 0800-1600 hours M-F

References:

- Lipsky BA, et al. 2012 Infectious Diseases Society of America clinical practice guideline for the diagnosis and treatment of diabetic foot infections. Clin Infect Dis 2012;54:e132-173. [link]
- Grayson ML, et al. Use of ampicillin/sulbactam versus imipenem/cilastatin in the treatment of limb-threatening foot infections in diabetic patients Clin Infect Dis. 1994 May;18(5):683-93.
- Gemechu F, et al. Diabetic foot infections. Am Fam Physician. 2013 Aug 1;88(3):177-184

Revised 11/2/17 Approvals: Antimicrobial Stewardship Committee: 9/19/2017

P&T Committee: 10/2017

Medicine Committee: 11/2017

MEC: 11/2017

Oversight: 11/2017